



Datum/Date: 26.2.2019.

Vrijeme/ Time: 12:00

Predmet/Subject: BILTEN BR / BULLETIN NO: 1

Dokument Br / Document no: 1-1

Od/From: Organizacijski odbor / Organizing committee

Za/For: Svi natjecatelji- članovi posada / All competitors - crew members
Broj stranica/Number of pages: 3

Mijenja se / To be changed:

1.3. Ukupna dužina BI i ukupna dužina itinerera / Overall SS distance and total distance of the itinerary

Ukupna dužina rallya je/Total distance of the course is 142,95 km 140,99 km

Dodaje se / To be added:

2.5 Sportska komisija / Stewards of the Meeting

Član/Member: Jandre ŠIRINIĆ S-2287

Mijenja se / To be changed:

2.6 Viši dužnosnici / Senior officials

Zamjenik voditelja brzinskih ispita/ Deputy Stage Commander: Goran POLDRUGAČ N-0397
Ognjen MATIJEVIĆ K-3985
Shakedown, SSS 1, 2 - Terme Tuhelj 1, 2
SS 3, 5, 7 - Zagorska Sela 1, 2, 3

Mijenja se / To be changed:

DODATAK 1 - Itinerer / APPENDIX 1 - Itinerary

LEG 1, Section 1-2 (Sunrise: 06h37 - Sunset: 17h43)							1 March 2019
TC	LOCATION	SS dist.	Liaison dist.	Total dist.	Target time	First car due	
0	Start - Service OUT Kumrovec					16:21	
RZ	Refuel - All competitors						
1	Distance to next refuel	(4,18)	(26,07)	(30,25)			
			12,18	12,18	0:20	16:41	
SSS 1	Terme Tuhelj 1	2,09				16:44	
1A	Regrouping IN		0,22	2,31	0:08	16:52	
	Regrouping - Parc Ferme				2:05		
2	Regrouping OUT					18:57	
SSS 2	Terme Tuhelj 2	2,09				19:00	
2A	Service IN		12,24	14,33	0:25	19:25	
	SERVICE A (Parking Kumrovec)	(4,18)	(24,64)	(28,82)	0:45		
2B	Service OUT					20:10	
2C	Parc ferme IN (Kumrovec)		0,30	0,30	0:03	20:13	
Overnight regroup							

Dodaje se / To be added:

DODATAK 4 / APPENDIX 4

Obvezne naljepnice Organizatora dimenzija 50 x 14 cm - ARS Kopija (1) i Topla (1) - postavljaju se s lijeve i s desne strane vozila na raspoloživom prostoru isključujući staklene površine.

Organizers compulsory advertising dimensions 50 x 14 cm - ARS Kopija (1) and Topla (1) - it has to be set in the available space on the left and right side of a vehicle excluding window surfaces.



Dodaje se / To be added:

Radi nenajavljene rekonstrukcije ceste oko Hotela Well**** (Terme Tuhelj) mijenja se itinerer između VK 0 (Start) - VK 1 (Terme Tuhelj) i VK 2 (Terme Tuhelj) - VK 2A (Servis ulaz). Niže se nalaze nove slike kontrolnih mjesta kao i nova skica super brzinskog ispita.

Because of unannounced reconstruction of road around Hotel Well**** (Terme Tuhelj), itinerary has been changed between TC 0 (Start) - TC 1 (Terme Tuhelj) and TC 2 (Terme Tuhelj) - TC 2A (Service IN). Below you can see new control post photos and new sketch of SSS Terme Tuhelj.

VK 1 / TC 1 - Terme Tuhelj (RB, Page 27, Picture 5) - right!



VK 2 / TC 2 - Terme Tuhelj

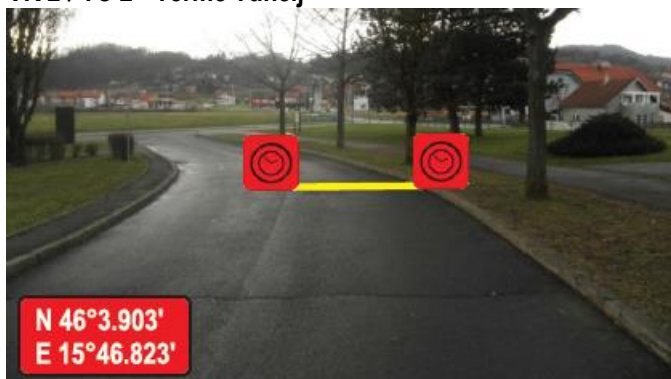

START - Terme Tuhelj



CILJ / FINISH - Terme Tuhelj

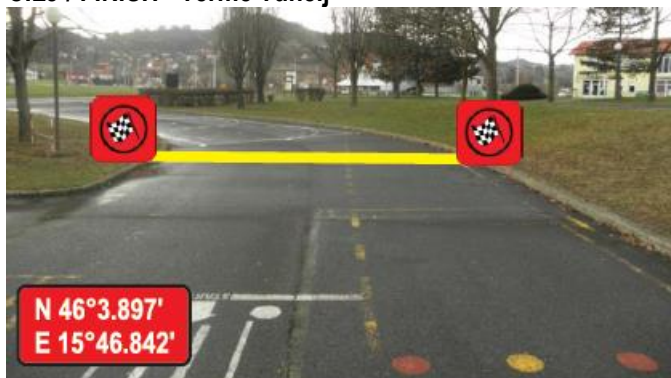

STOP - Terme Tuhelj 1 + TC 1A (Regrouping IN)

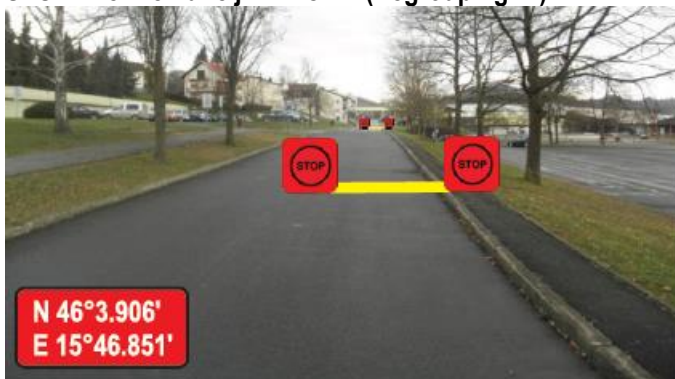

STOP - Terme Tuhelj 2



Poslije STOP - Terme Tuhelj 2 skrenuti lijevo i nastaviti dalje prema putnoj knjizi - strana 34, slika 10.
After STOP - Terme Tuhelj 2 turn left and continue by road book - page 34, picture 10.

SSS 1/2 Terme Tuhelj Map

**LIVE COVERAGE
AND STREAMING
KREATOR TV**

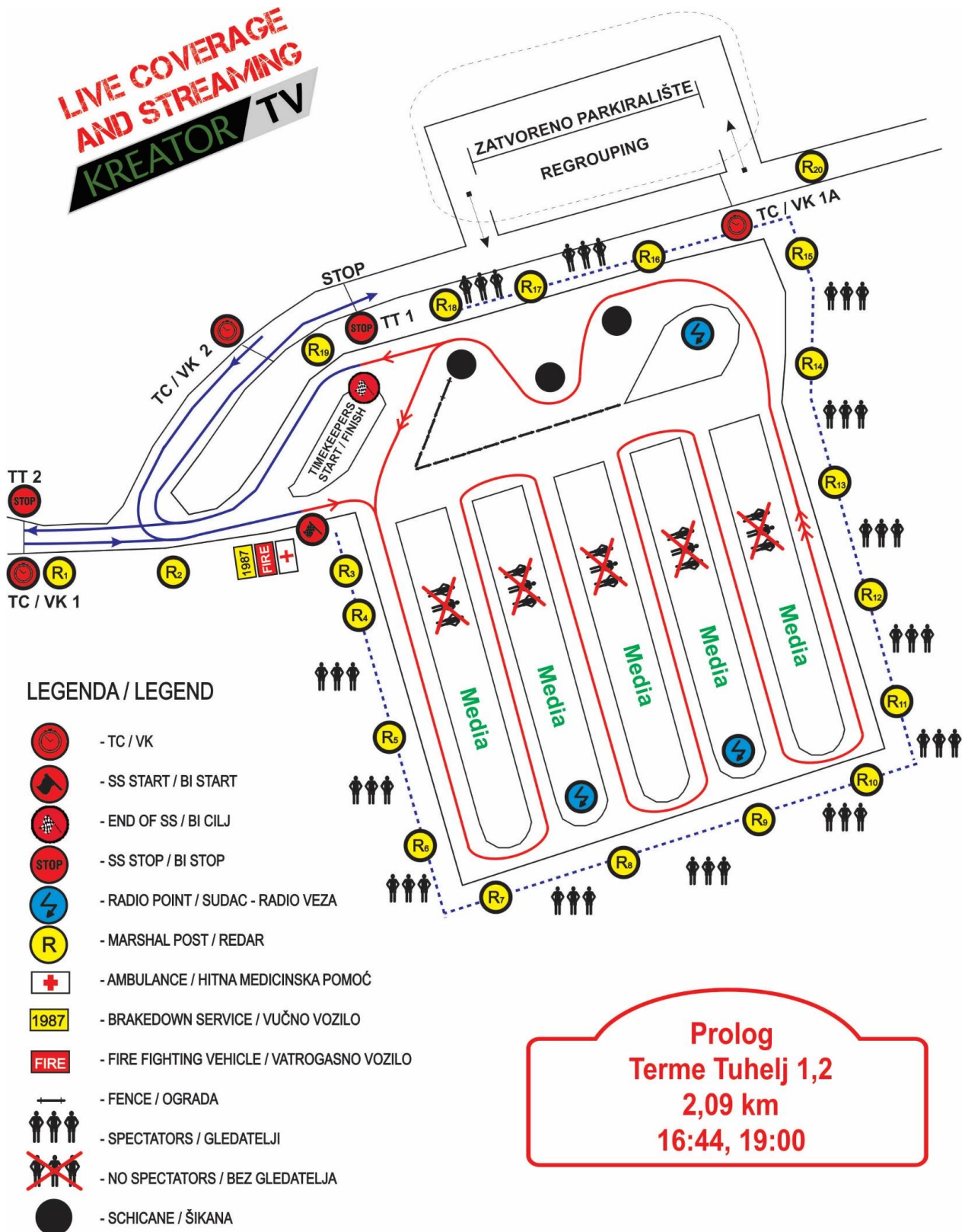

**Prolog
Terme Tuhelj 1,2
2,09 km
16:44, 19:00**

Organizacijski odbor / Organizing committee